

U29-24

Joshua Rebbettes, Deputy Harbour Master

Published: 21/10/2024

Expires: 31/12/2024

Syon Reach



Syon Reach - Navigation Hazard and Reduced Depths

NOTICE TO MARINERS

Syon Reach - Navigation Hazard and Reduced Depths

Mariners are advised that, a portion of the south embankment in Syon Reach has collapsed, leading to a landside which has encroached into the river Thames and **authorised channel**.

The landside consisting of earth, debris and trees has **reduced the navigable depth of water** in this area and poses a potential **hazard to navigation**.

The approximate position is 51°28.4154'N 000°18.6132'W, as indicated by the red circle in the chartlet below, this is on the boundary line between Queen's Cottage Grounds and Old Deer Park:

Telephone calls, VHF radio traffic, CCTV and radar traffic images may be recorded in the VTS Centre

Port of London Authority
London River House, Royal Pier Road,
Gravesend, Kent DA12 2BG

This Notice may be amended or withdrawn at any time. To check the validity of this notice, scan the QR code or visit pla.co.uk/notices



U29-24

Joshua Rebbettes, Deputy Harbour Master

Published: 21/10/2024

Expires: 31/12/2024

Syon Reach



Syon Reach - Navigation Hazard and Reduced Depths

NOTICE TO MARINERS

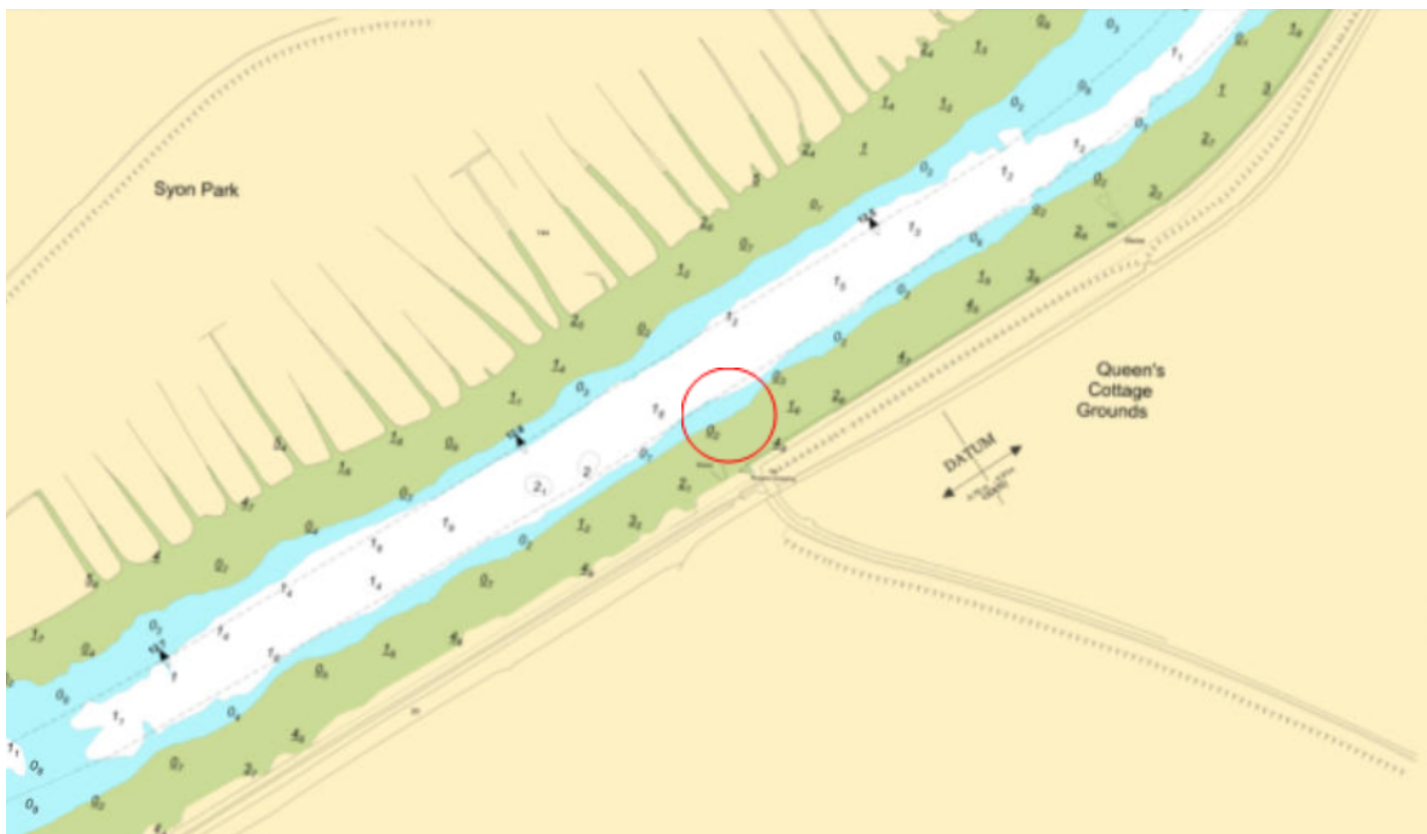

Mariners should navigate in this area with great caution, noting the potential reduction in available water depth.

This notice shall remain in force until such time that these objects have been removed or this information has been otherwise promulgated.

Telephone calls, VHF radio traffic, CCTV and radar traffic images may be recorded in the VTS Centre

