

M91-25

Sophie Williams, Deputy Harbour Master

Published: 26/06/2025

Expires: 25/08/2025

Greenwich Reach



Greenwich Reach - Livingstone Wharf - Work low over the water

NOTICE TO MARINERS

Greenwich Reach - Livingstone Wharf - Work low over the water

On or about **3rd July 2025** contractors will be conducting river wall works at Livingstone Wharf in Greenwich Reach. These works will involve man basket operations over the river wall and are expected to last approximately **6 weeks**. The site working hours are Monday to Saturday, between the hours of **0700 and 1800**.

As man basket operations may be working low over the water, during site working hours, all vessels should keep well clear of the area marked in red on the chart let below and navigate with full regard to the works taking place.

Telephone calls, VHF radio traffic, CCTV and radar traffic images may be recorded in the VTS Centre

Port of London Authority
London River House, Royal Pier Road,
Gravesend, Kent DA12 2BG

This Notice may be amended or withdrawn at any time. To check the validity of this notice, scan the QR code or visit pla.co.uk/notices



M91-25

Sophie Williams, Deputy Harbour Master

Published: 26/06/2025

Expires: 25/08/2025

Greenwich Reach



Greenwich Reach - Livingstone Wharf - Work low over the water

NOTICE TO MARINERS

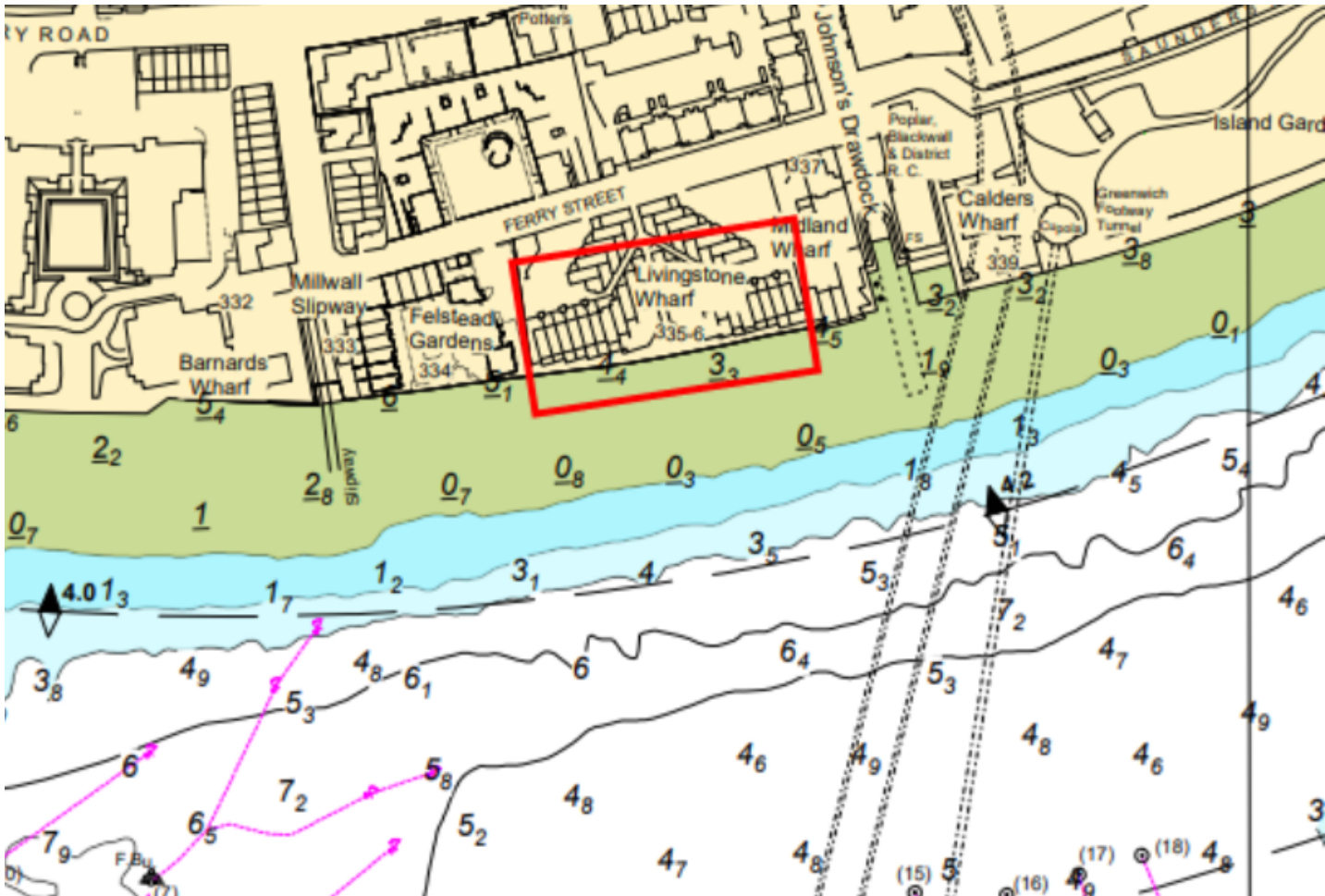

Further details will be broadcast by London VTS on **VHF Channel 14**, as required.

Telephone calls, VHF radio traffic, CCTV and radar traffic images may be recorded in the VTS Centre

Port of London Authority
London River House, Royal Pier Road,
Gravesend, Kent DA12 2BG

This Notice may be amended or withdrawn at any
time. To check the validity of this notice, scan the
QR code or visit pla.co.uk/notices

