

M70-25

Sophie Williams, Deputy Harbour Master

Published: 12/05/2025

Expires: 17/07/2025

Blackwall Reach



Blackwall Reach - Brunswick Wharf - Exclusion Zone

NOTICE TO MARINERS

Blackwall Reach - Brunswick Wharf - Exclusion Zone

With immediate effect a **60-meter exclusion zone** has been established adjacent to **Brunswick Wharf** in **Blackwall Reach**.

Mariners are advised that structural issues have been identified in a shoreside building. These issues pose a potential risk to any vessels navigating in the vicinity. As a precaution, a temporary exclusion zone will be established in the river area immediately around the building. This exclusion zone is expected to last until mid-July when remedial works are expected.

All vessels are **NOT** to navigate within this zone.

The exclusion zone, as shown below, extends 60 meters from the river wall across the frontage of the wharf as shown below.

Telephone calls, VHF radio traffic, CCTV and radar traffic images may be recorded in the VTS Centre



M70-25

Sophie Williams, Deputy Harbour Master

Published: 12/05/2025

Expires: 17/07/2025

Blackwall Reach

OF

Blackwall Reach - Brunswick Wharf - Exclusion Zone

NOTICE TO MARINERS

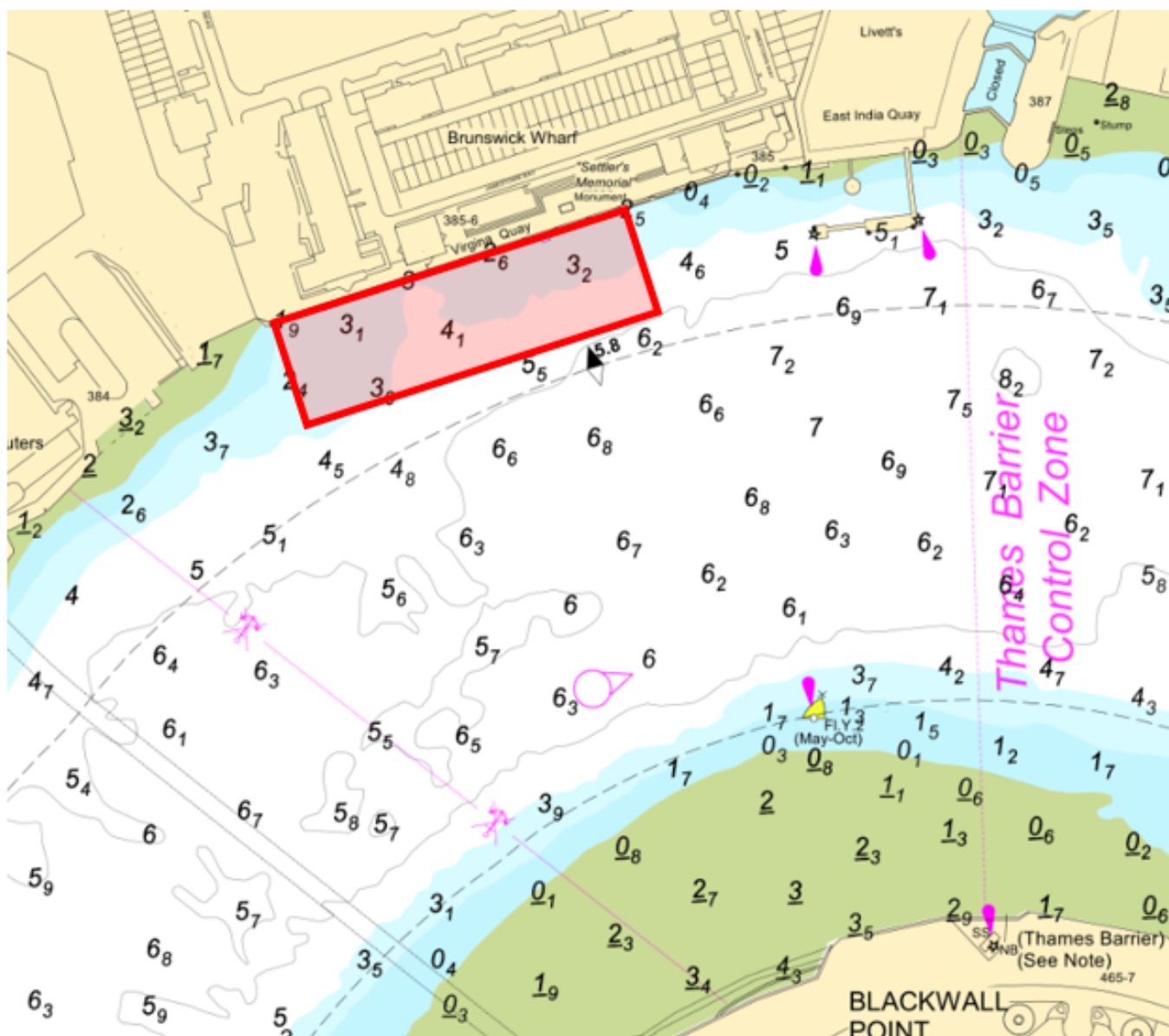

Further details will be broadcast by **London VTS** on VHF Channel **14**.

Telephone calls, VHF radio traffic, CCTV and radar traffic images may be recorded in the VTS Centre

Port of London Authority
London River House, Royal Pier Road,
Gravesend, Kent DA12 2BG

This Notice may be amended or withdrawn at any time. To check the validity of this notice, scan the QR code or visit pla.co.uk/notices

