

M69-25

Joshua Rebbettes, Deputy Harbour Master

Published: 09/05/2025

Expires: 01/06/2025

Woolwich Reach



Woolwich Reach - Thames Refinery Dredging Operations

NOTICE TO MARINERS

Woolwich Reach - Thames Refinery Dredging Operations

Mariners are advised commencing **19th May 2025** until 31st May 2025 inclusive, dredging operations will take place at Thames Refinery (Tate and Lyle).

The general location of works is indicated by the red box on the chartlet below:

Telephone calls, VHF radio traffic, CCTV and radar traffic images may be recorded in the VTS Centre

Port of London Authority
London River House, Royal Pier Road,
Gravesend, Kent DA12 2BG

This Notice may be amended or withdrawn at any time. To check the validity of this notice, scan the QR code or visit pla.co.uk/notices



M69-25

Joshua Rebbettes, Deputy Harbour Master

Published: 09/05/2025

Expires: 01/06/2025

Woolwich Reach



Woolwich Reach - Thames Refinery Dredging Operations

NOTICE TO MARINERS

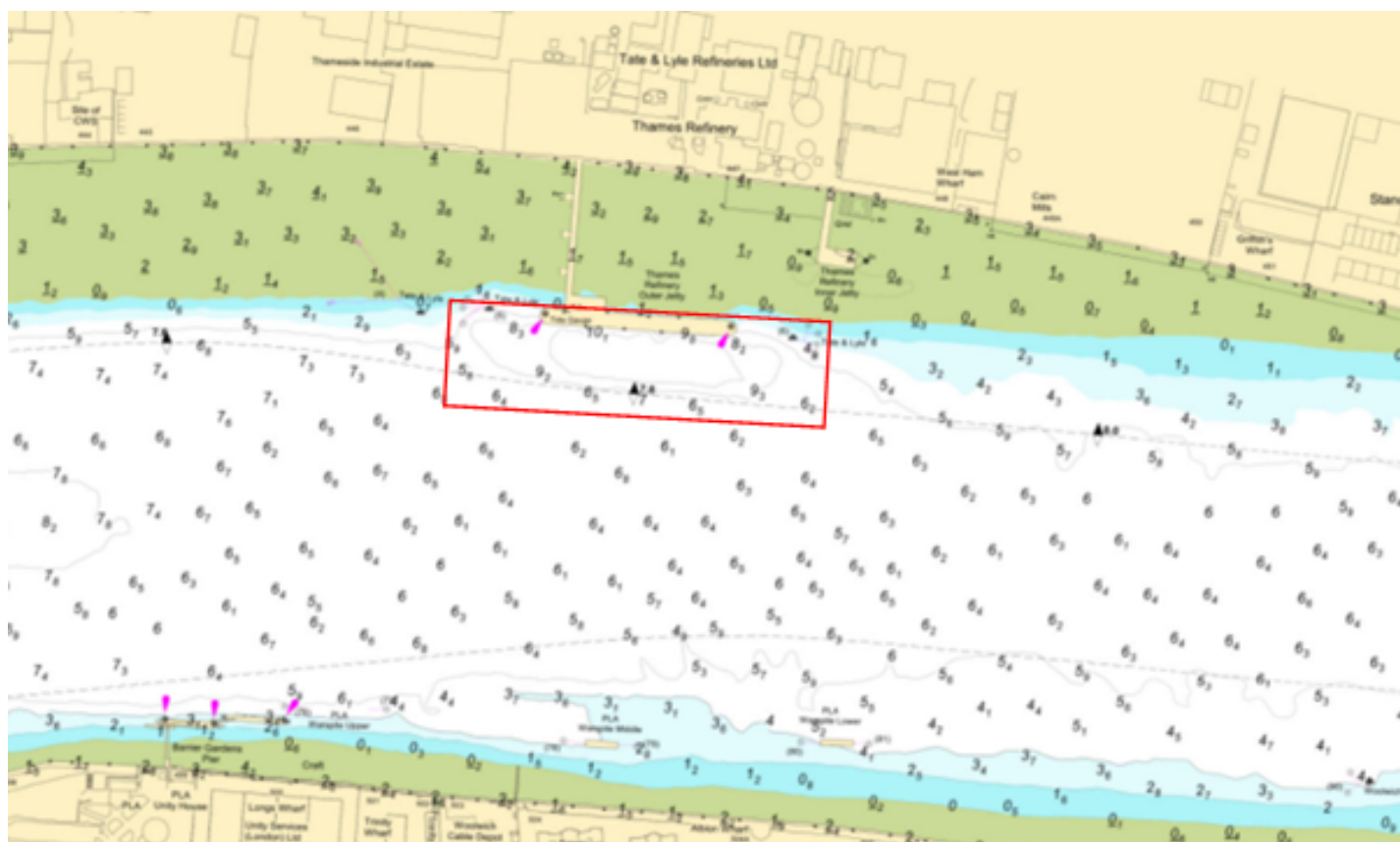

These dredging operations will be carried out by vessel **MAAS** or similar, using the water injection dredging method and will be conducted during ebb tides only.

Requirements to proceed with caution or at slow speed will be made in accordance with the procedures set out in the Port of London Authority's Port Information Guide, with the International Code Flags 'Romeo Yankee (RY)', which are illustrated here, displayed.

Telephone calls, VHF radio traffic, CCTV and radar traffic images may be recorded in the VTS Centre

Port of London Authority
London River House, Royal Pier Road,
Gravesend, Kent DA12 2BG

This Notice may be amended or withdrawn at any time. To check the validity of this notice, scan the QR code or visit pla.co.uk/notices



M69-25

Joshua Rebbettes, Deputy Harbour Master

Published: 09/05/2025

Expires: 01/06/2025

Woolwich Reach



Woolwich Reach - Thames Refinery Dredging Operations

NOTICE TO MARINERS



**Romeo
Yankee**

Further details will be broadcast by **London VTS** on VHF Channel **14**.

Telephone calls, VHF radio traffic, CCTV and radar traffic images may be recorded in the VTS Centre

Port of London Authority
London River House, Royal Pier Road,
Gravesend, Kent DA12 2BG

This Notice may be amended or withdrawn at any time. To check the validity of this notice, scan the QR code or visit pla.co.uk/notices

