

M123-25

sophie.williams, Deputy Harbour Master

Published: 25/09/2025

Expires: 06/10/2025

Woolwich Reach



Woolwich Reach - Woolwich Ferry Linkspan Maintenance

NOTICE TO MARINERS

Woolwich Reach - Woolwich Ferry Linkspan Maintenance

Commencing on or about **Monday 29th September**, contractors on behalf of Transport for London will commence works for the maintenance and repair of Woolwich Ferry linkspans. Works will be conducted overnight between 2200 and 0600 last for approximately 3 days.

The general location of the works is indicated by the red box on the chartlet below:

Telephone calls, VHF radio traffic, CCTV and radar traffic images may be recorded in the VTS Centre

Port of London Authority
London River House, Royal Pier Road,
Gravesend, Kent DA12 2BG

This Notice may be amended or withdrawn at any time. To check the validity of this notice, scan the QR code or visit pla.co.uk/notices



M123-25

sophie.williams, Deputy Harbour Master

Published: 25/09/2025

Expires: 06/10/2025

Woolwich Reach



Woolwich Reach - Woolwich Ferry Linkspan Maintenance

NOTICE TO MARINERS

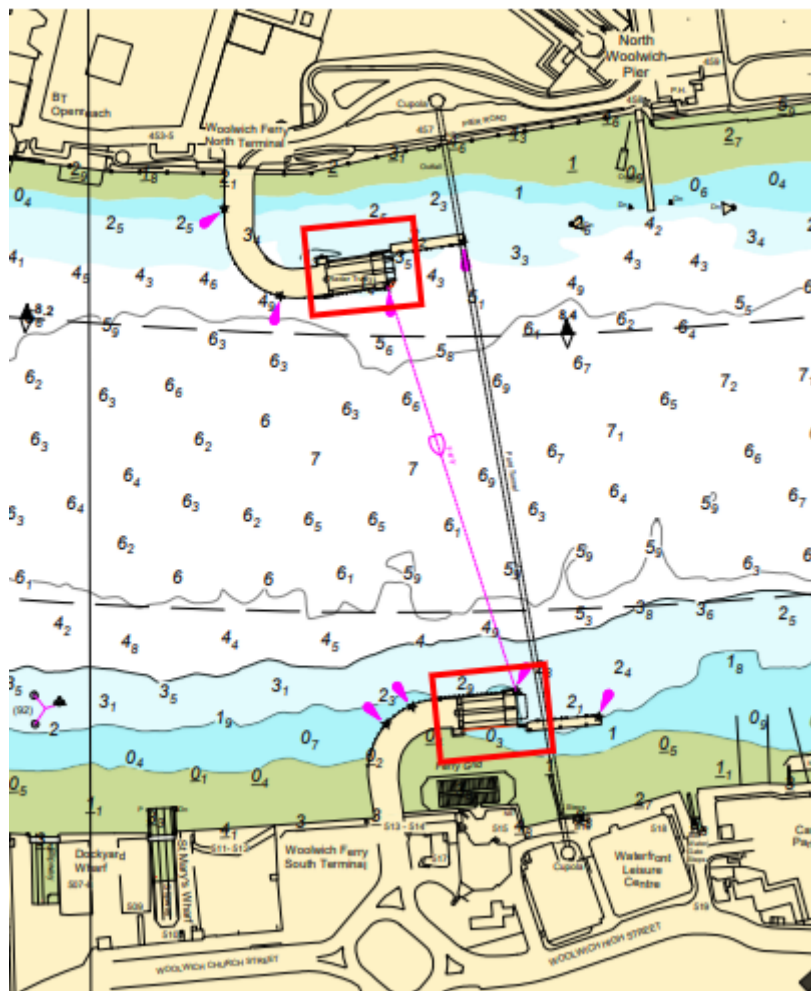

These works will involve rope access contractors operating beneath the linkspans. A safety boat will be in attendance throughout.

Mariners are advised to keep well clear of the Woolwich Ferry terminals while works are underway.

At times, requests for vessels to proceed with caution or pass at slow speed may be made by London VTS on VHF ch.14, in accordance with the Port of London Authority's [Port Information Guide](#), under 'London VTS', section 4. International Code Flags 'Romeo Yankee (RY)' will be displayed accordingly.

Telephone calls, VHF radio traffic, CCTV and radar traffic images may be recorded in the VTS Centre



M123-25

sophie.williams, Deputy Harbour Master

Published: 25/09/2025

Expires: 06/10/2025

Woolwich Reach



Woolwich Reach - Woolwich Ferry Linkspan Maintenance

NOTICE TO MARINERS



Romeo Yankee

All vessels involved in the works will be maintaining a listening watch on VHF channel 14.

Further details may be broadcast by London VTS on VHF Channel 14

Telephone calls, VHF radio traffic, CCTV and radar traffic images may be recorded in the VTS Centre

Port of London Authority
London River House, Royal Pier Road,
Gravesend, Kent DA12 2BG

This Notice may be amended or withdrawn at any time. To check the validity of this notice, scan the QR code or visit pla.co.uk/notices

