

M119-25

Michael Spice, Deputy Harbour Master

Published: 12/09/2025

Expires: 19/09/2025

Chelsea Reach



Chelsea Reach - Cadogan Barge Moorings - Sunken Vessel

NOTICE TO MARINERS

Chelsea Reach - Cadogan Barge Moorings - Sunken Vessel

Mariners are advised that a vessel has sunk on the Cadogan PLA Barge Moorings, immediately down river of Cadogan Pier, Chelsea Reach. The location of the wreck is indicated by a red box in the chartlet below:

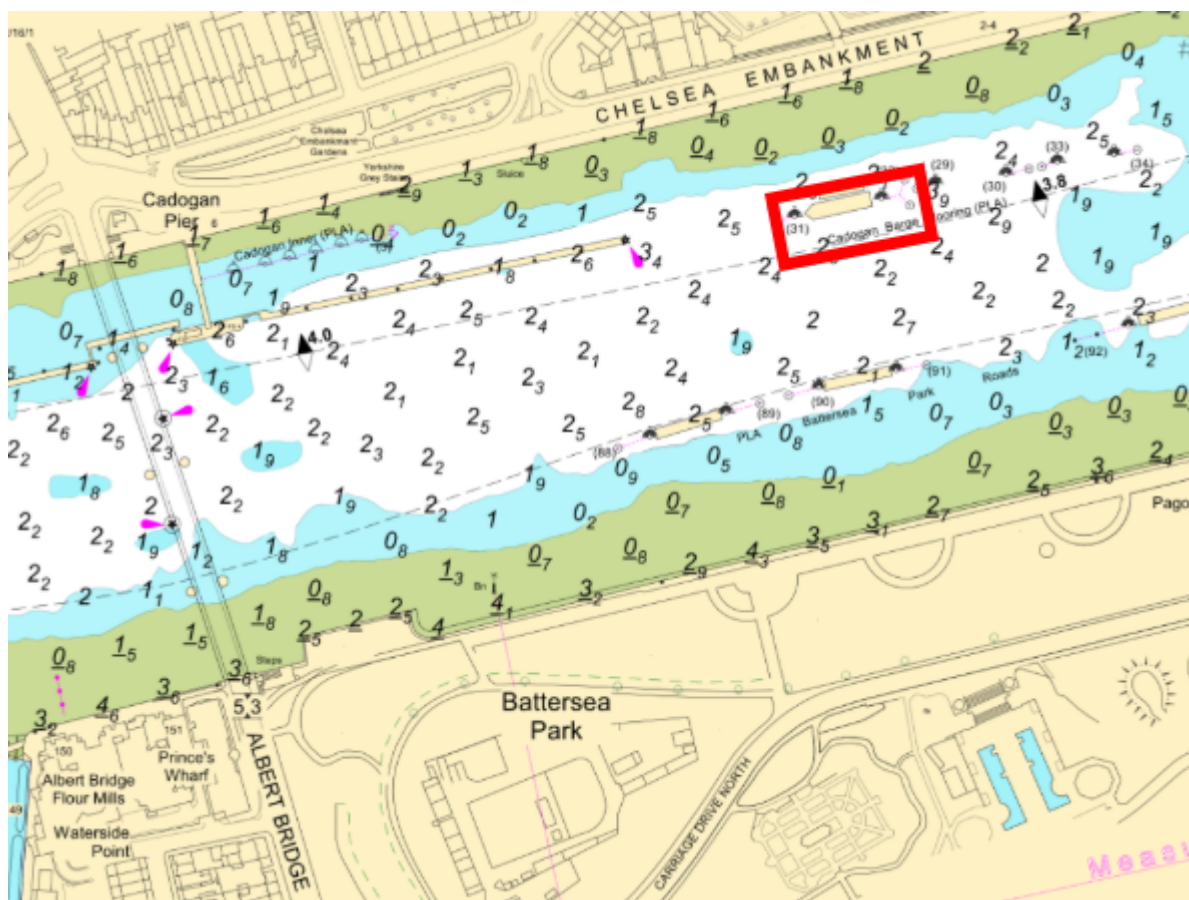

Telephone calls, VHF radio traffic, CCTV and radar traffic images may be recorded in the VTS Centre



M119-25

Michael Spice, Deputy Harbour Master

Published: 12/09/2025

Expires: 19/09/2025

Chelsea Reach



Chelsea Reach - Cadogan Barge Moorings - Sunken Vessel

NOTICE TO MARINERS

At some states of tide, the wreck may be submerged and not be visible to vessels navigating in the vicinity.

All mariners should **navigate with extreme caution, stay clear of the marked area, and maintain a sharp lookout.**

Requirements to proceed with caution or at slow speed will be made in accordance with the procedure set out in the Port of London Authority's [Port Information Guide](#), under 'Speed Reductions'.

Further details will be broadcast by **London VTS** on VHF Channel 14.

Telephone calls, VHF radio traffic, CCTV and radar traffic images may be recorded in the VTS Centre

Port of London Authority
London River House, Royal Pier Road,
Gravesend, Kent DA12 2BG

This Notice may be amended or withdrawn at any time. To check the validity of this notice, scan the QR code or visit pla.co.uk/notices

