

M102-25

Jamie Gilbert, Assistant Harbour Master

Published: 23/07/2025

Expires: 10/08/2025

Greenwich Reach



Greenwich Reach - ROYAL NAVAL COLLEGE FIREWORKS DISPLAYS

NOTICE TO MARINERS

Greenwich Reach - ROYAL NAVAL COLLEGE FIREWORKS DISPLAYS

Mariners are advised that on **2nd and 9th August 2025** from approximately 22:45 for a duration of approximately 5 minutes, a fireworks display will be taking place in the vicinity of the Royal Naval College, Greenwich.

An exclusion zone will be in force between **22:35** and **23:00** between the upriver end of Greenwich Pier and the upriver end of the former Greenwich Power Station Pier. This Exclusion zone is depicted as 'Closed to Navigation' in the chartlet below:

Telephone calls, VHF radio traffic, CCTV and radar traffic images may be recorded in the VTS Centre

Port of London Authority
London River House, Royal Pier Road,
Gravesend, Kent DA12 2BG

This Notice may be amended or withdrawn at any time. To check the validity of this notice, scan the QR code or visit pla.co.uk/notices



M102-25

Jamie Gilbert, Assistant Harbour Master

Published: 23/07/2025

Expires: 10/08/2025

Greenwich Reach

OF

Greenwich Reach - ROYAL NAVAL COLLEGE FIREWORKS DISPLAYS

NOTICE TO MARINERS

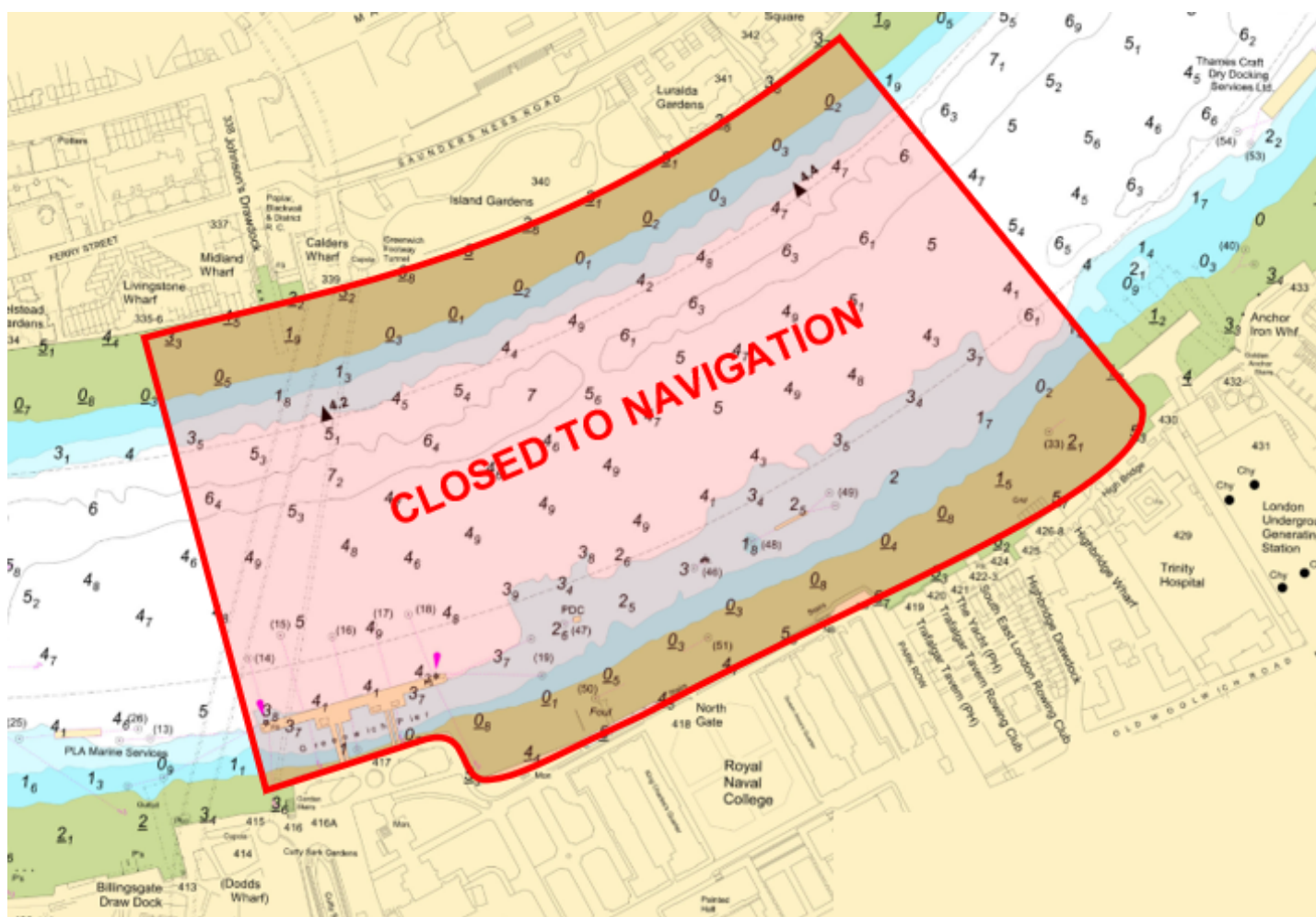

While the Exclusion Zone is in force, no vessels are permitted to enter and manned vessels must not remain within, the Exclusion Zone, with the exception of emergency services vessels responding to an incident and vessels engaged in fireworks operations.

Vessels engaged in the fireworks operations include tug **Haven Supporter**, barge **MH125** and workboat **Malamute**.

Telephone calls, VHF radio traffic, CCTV and radar traffic images may be recorded in the VTS Centre

Port of London Authority
London River House, Royal Pier Road,
Gravesend, Kent DA12 2BG

This Notice may be amended or withdrawn at any time. To check the validity of this notice, scan the QR code or visit pla.co.uk/notices



M102-25

Jamie Gilbert, Assistant Harbour Master

Published: 23/07/2025

Expires: 10/08/2025

Greenwich Reach



Greenwich Reach - ROYAL NAVAL COLLEGE FIREWORKS DISPLAYS

NOTICE TO MARINERS

Local Traffic Control will be undertaken from a PLA Harbour Service Launch exhibiting blue flashing lights. All vessels are to navigate with caution in the vicinity of the Exclusion Zone boundaries; maintain an effective, continuous listening watch on VHF Channel 14; and promptly comply with all instructions which may be given by the attending Harbour Service Launch.

Vessels approaching the area should contact '**GREENWICH CONTROL**' on VHF Channel 14 and await further instructions.

Further details will be broadcast by **London VTS** on **VHF 14**.

Telephone calls, VHF radio traffic, CCTV and radar traffic images may be recorded in the VTS Centre

Port of London Authority
London River House, Royal Pier Road,
Gravesend, Kent DA12 2BG

This Notice may be amended or withdrawn at any time. To check the validity of this notice, scan the QR code or visit pla.co.uk/notices

