

L9-25

Adam Layer, Harbour Master

Published: 20/01/2025

Expires: 30/06/2025

Sea Reach



Sea Reach - Southend 'E' Anchorage Temporary Closure

NOTICE TO MARINERS

Sea Reach - Southend 'E' Anchorage Temporary Closure

Mariners are advised that a lost anchor chain has been reported in Southend "E" Anchorage (Position 51° 29.949' N 000° 46.787' E).

Until this chain is recovered, anchoring in "Southend Echo Anchorage" is prohibited.

Telephone calls, VHF radio traffic, CCTV and radar traffic images may be recorded in the VTS Centre

Port of London Authority
London River House, Royal Pier Road,
Gravesend, Kent DA12 2BG

This Notice may be amended or withdrawn at any time. To check the validity of this notice, scan the QR code or visit pla.co.uk/notices



L9-25

Adam Layer, Harbour Master

Published: 20/01/2025

Expires: 30/06/2025

Sea Reach



Sea Reach - Southend 'E' Anchorage Temporary Closure

NOTICE TO MARINERS

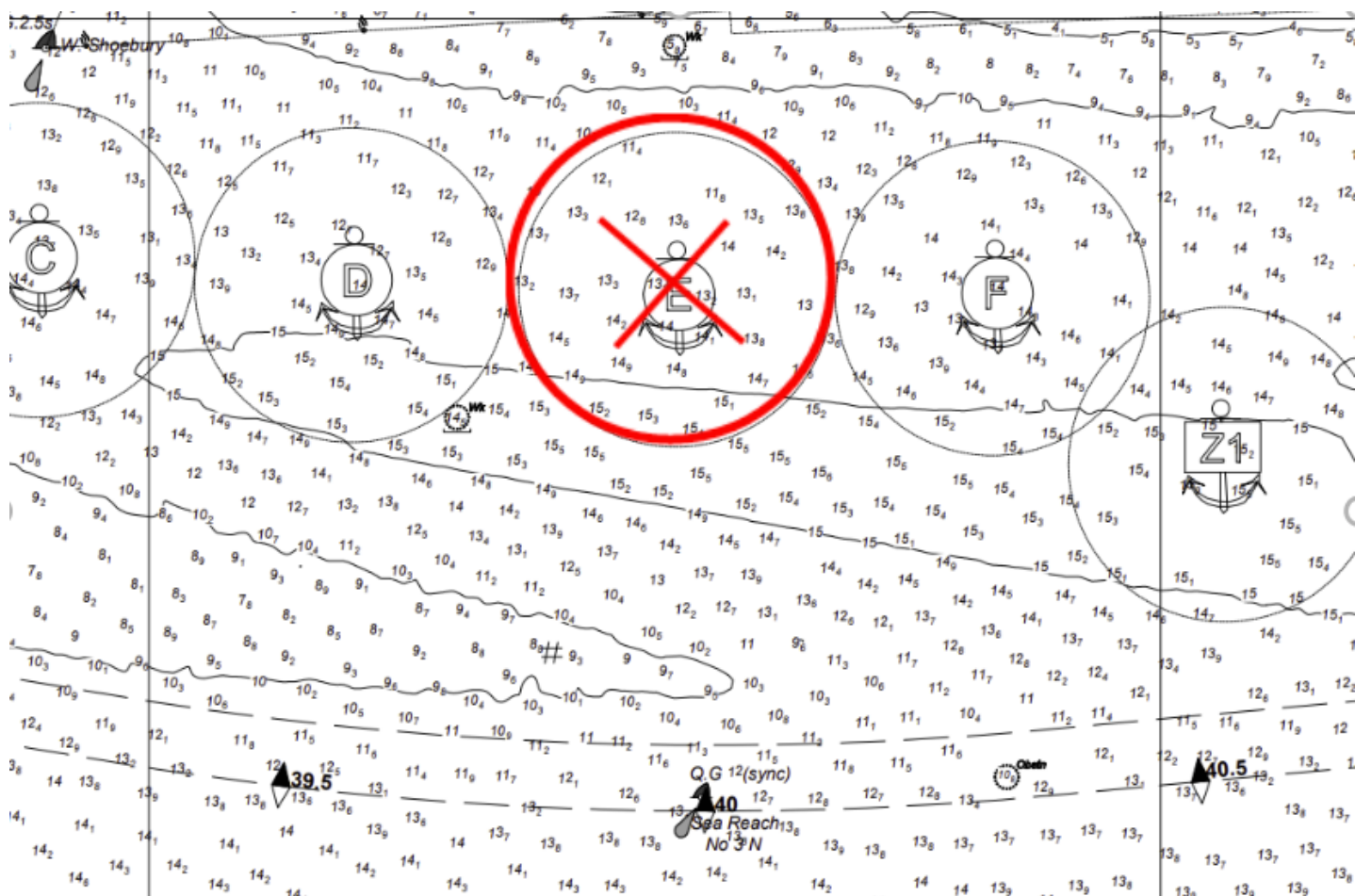

The Port of London Authority are currently making arrangements for its recovery.

This prohibition will remain in place until such time as the anchor chain has been recovered.

Telephone calls, VHF radio traffic, CCTV and radar traffic images may be recorded in the VTS Centre

Port of London Authority
London River House, Royal Pier Road,
Gravesend, Kent DA12 2BG

This Notice may be amended or withdrawn at any
time. To check the validity of this notice, scan the
QR code or visit pla.co.uk/notices

