

# L37-25

Michael Spice, Deputy Harbour Master

Published: 07/05/2025

Expires: 19/05/2025

Halfway Reach



## Halfway Reach - Middleton Jetty - Jetty Inspection

### NOTICE TO MARINERS

## Halfway Reach - Middleton Jetty - Jetty Inspection

Mariners are advised that on or about **Monday 12th May** contractors instructed by Middleton Wharf Riverside recovery will commence survey operations at Middleton Wharf, Belvedere. Works are expected to take no longer than 7 days.

The general location of the works is indicated by the red box on the chartlet below:

Telephone calls, VHF radio traffic, CCTV and radar traffic images may be recorded in the VTS Centre

Port of London Authority  
London River House, Royal Pier Road,  
Gravesend, Kent DA12 2BG

This Notice may be amended or withdrawn at any time. To check the validity of this notice, scan the QR code or visit [pla.co.uk/notices](https://pla.co.uk/notices)



# L37-25

Michael Spice, Deputy Harbour Master

Published: 07/05/2025

Expires: 19/05/2025

Halfway Reach



## Halfway Reach - Middleton Jetty - Jetty Inspection

### NOTICE TO MARINERS

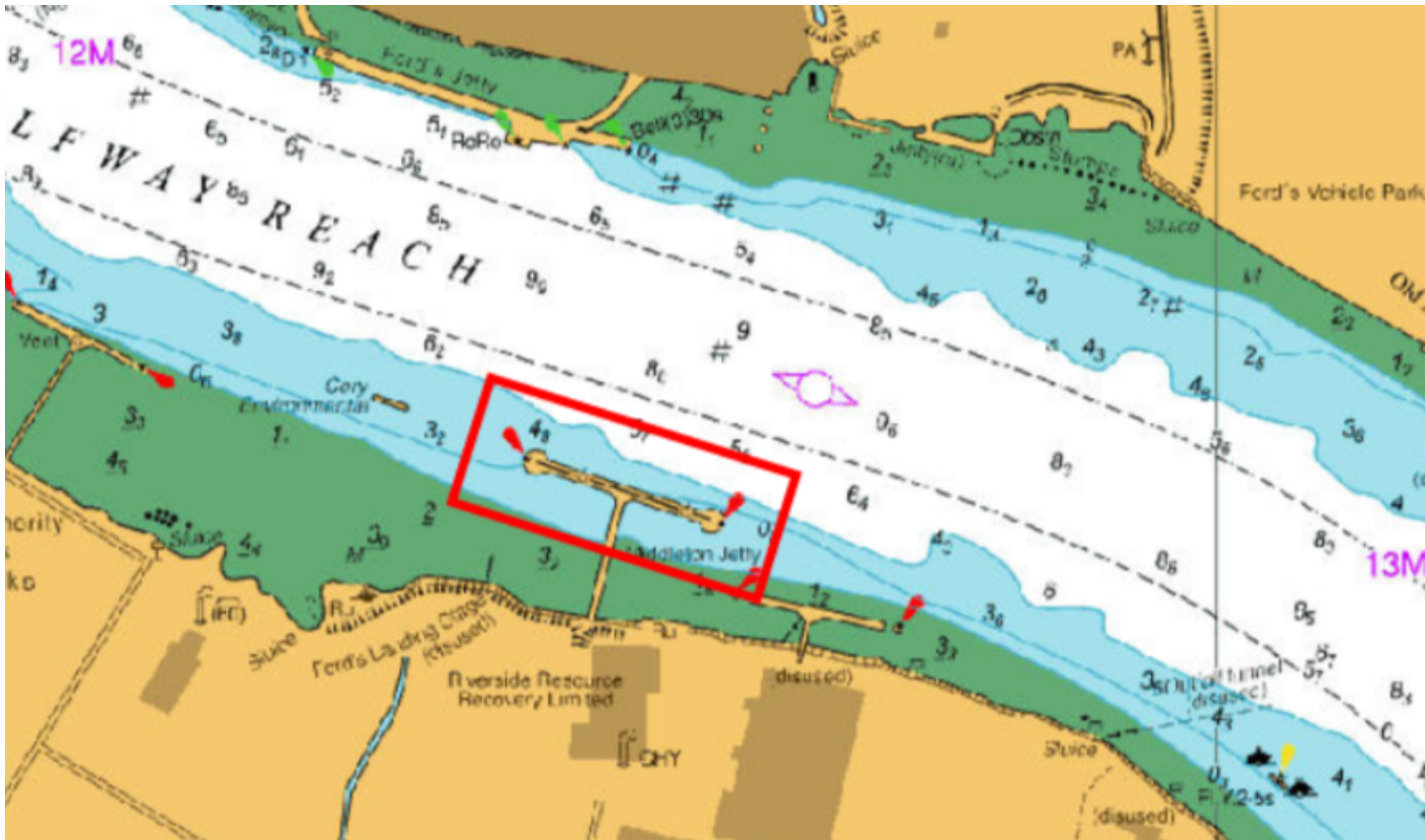

These operations will be carried out by vessel **"KG11"** to undertake routine berth inspection and to undertake maintenance works where necessary. Works will involve the use of hand tools and persons working near the waterline.

Requirements to proceed with caution or at slow speed will be made in accordance with the procedure set out in the Port of London Authority's [Port Information Guide](#), under 'Speed Reductions'.

Telephone calls, VHF radio traffic, CCTV and radar traffic images may be recorded in the VTS Centre

Port of London Authority  
London River House, Royal Pier Road,  
Gravesend, Kent DA12 2BG

This Notice may be amended or withdrawn at any time. To check the validity of this notice, scan the QR code or visit [pla.co.uk/notices](https://pla.co.uk/notices)



# L37-25

Michael Spice, Deputy Harbour Master

Published: 07/05/2025

Expires: 19/05/2025

Halfway Reach



## Halfway Reach - Middleton Jetty - Jetty Inspection

### NOTICE TO MARINERS



**Romeo  
Yankee**

The display of these signals will be in addition to any lights or shapes required under local regulations and the International Regulations for Preventing Collisions at Sea.

Further details will be broadcast by **London VTS** on VHF Channel 14.

Telephone calls, VHF radio traffic, CCTV and radar traffic images may be recorded in the VTS Centre

Port of London Authority  
London River House, Royal Pier Road,  
Gravesend, Kent DA12 2BG

This Notice may be amended or withdrawn at any time. To check the validity of this notice, scan the QR code or visit [pla.co.uk/notices](https://pla.co.uk/notices)

