

NOTICE TO MARINERS M48 of 2022

NINE ELMS REACH VAUXHALL BRIDGE COMBINED SEWER OVERFLOWS

Contractors working on behalf of the Tideway Tunnel Project have completed temporary scour installation and outfall pipework at cofferdam 2 on the Albert Embankment.

From 8th August 2022 onwards, combined sewer overflows (CSO's) will be able to discharge into the river from the cofferdam 2 location (black hatched area) during high rainfall or storm events.

Following comprehensive flow modelling and risk assessment the combined sewer overflows into the exit of no 4 arch should have little impact to navigation generally, except at low water when most vessels are unable to navigate through No 4 arch.

Low water outflows will be visible and users of small craft should consider the impact of the visible flows on their craft during their approach, and if necessary navigate on the port side of no 4 arch or through no 3 arch if considered necessary.

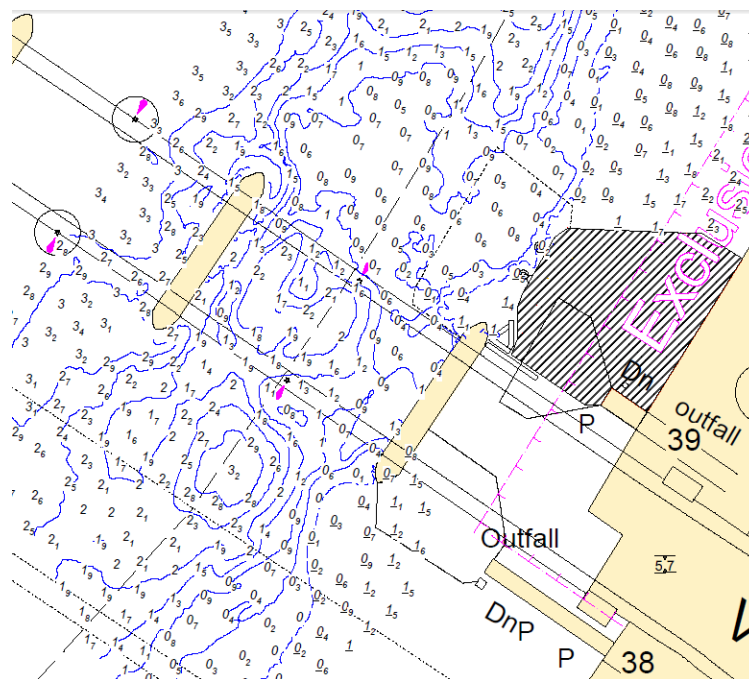

These temporary works are expected to be in place for approximately 18 months.

29/07/2022

Port of London Authority
London River House, Royal Pier Road,
Gravesend, Kent DA12 2BG

TERRY LAWRENCE
Harbour Master

EXPIRY DATE: 30/04/2024

TO RECEIVE FUTURE NOTICES TO MARINERS BY E-MAIL,
PLEASE REGISTER VIA OUR WEBSITE www.pla.co.uk

Telephone calls, VHF radio traffic, CCTV and radar traffic images may be recorded in the VTS Centres at Gravesend and Woolwich

All Current Notices to Mariners can be found here - <http://www.pla.co.uk/ntm>