

NOTICE TO MARINERS L14 of 2017

GRAVESEND REACH PLANKTON SAMPLING

Mariners are advised that commencing on 19th July 2017, between 7.30am and 5.30pm, the fishing/survey vessel “INA K” (brown/green hull and orange wheelhouse) will be carrying out sampling and survey work in Gravesend Reach which will involve following two tracks across the main navigation channel as shown on the chartlet below.

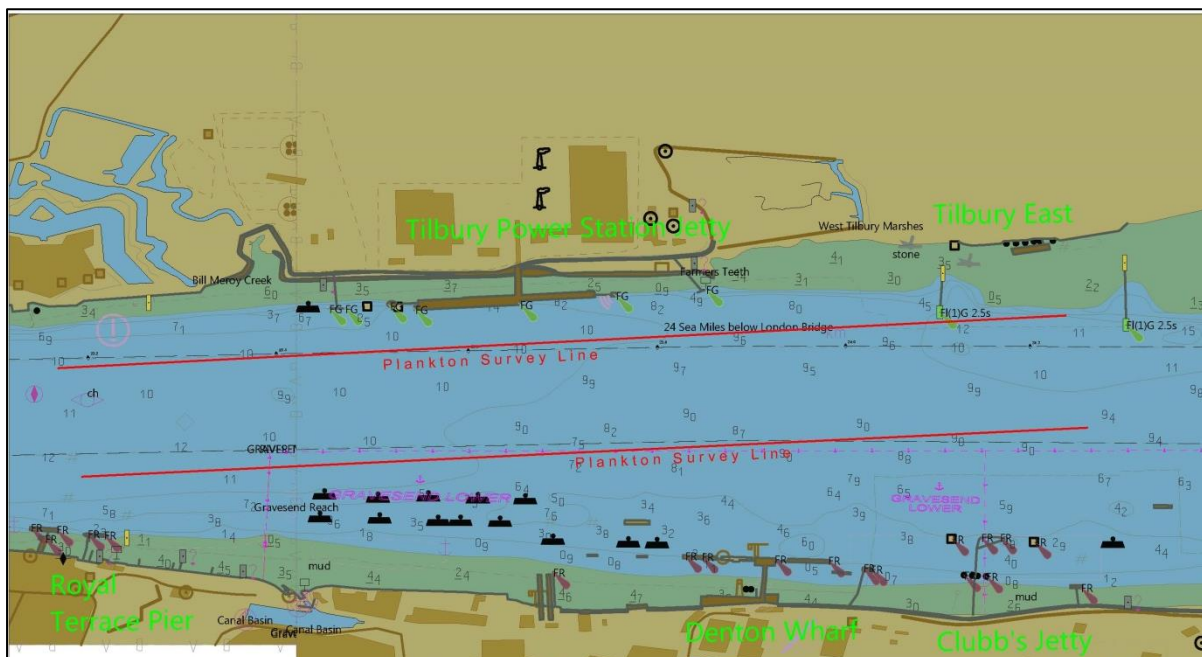

Each 2km track will last approximately 20 minutes and will be undertaken each hour for a half tide (6 hour) period.

The INA K will be listening on VHF Ch 68 and further details of when work is being undertaken, will be broadcast by London VTS.

For the latest information contact London VTS on VHF Channel 68 or by telephone on 01474 560311.

17 July 2017

Port of London Authority
London River House, Royal Pier Road,
Gravesend, Kent DA12 2BG

BOB BAKER
CHIEF HARBOUR MASTER



EXPIRY DATE: 31st July 2017
TO RECEIVE FUTURE NOTICES TO MARINERS BY **E-MAIL**,
PLEASE REGISTER VIA OUR WEBSITE www.pla.co.uk
**Telephone calls, VHF radio traffic, CCTV and radar traffic images may
be recorded in the VTS Centres at Gravesend and Woolwich**

